

LEGEND

- Proposed Route for 220kV CIRCUIT 1 —
- Proposed Route for 220kV CIRCUIT 2 —
- Lands in Applicant's Control —
- Application Site Boundary —
- Permitted Development
- Existing ESB Wayleave
- Permitted Attenuation Pond
- Directional Drill —
- Planning Boundary —
- Existing HV ESB ducts (Wayleave) —
- Existing SW drainage —

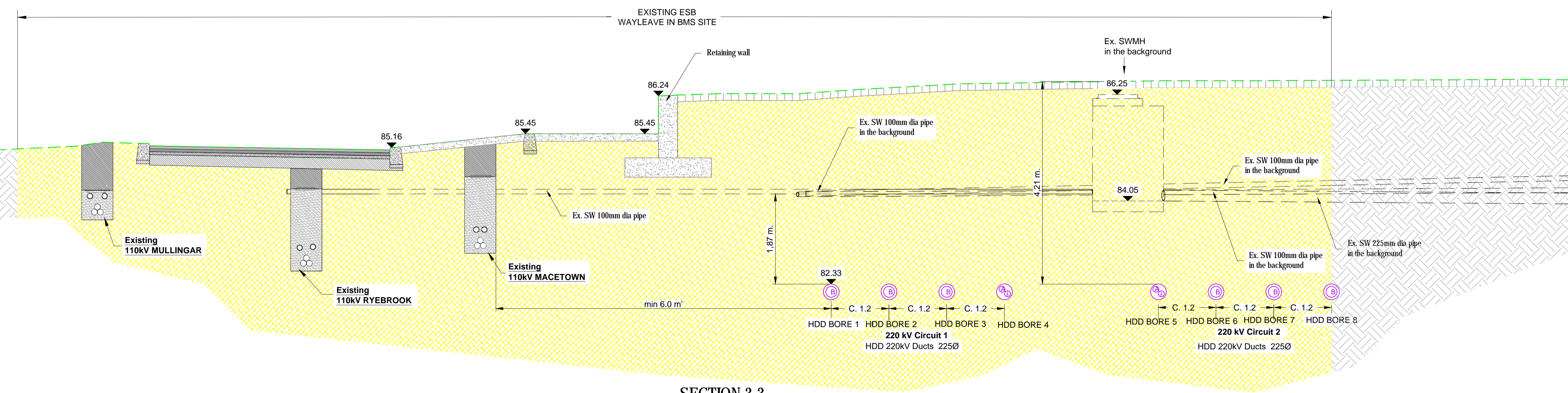

SECTION 3-3
SCALE 1:50

P10 FOR PLANNING		ZS	HF	28/02/2020
Rev	Description	Drawn	Checked	Date
Client: CRUISERATH 220 kV SUBSTATION & TRANSMISSION LINE Project: PROPOSED 220 kV ROUTE LAYOUT PLAN & SECTION - SHEET 3 OF 6 Dwg. Title: PROJ_G - CSE - 00 - XX - DR - C - 2223				
Drawn By	LT	Date	12/08/2019	17_014
Checked By	HF	Scale	1:500 @ A1	CSEA Job No.
Project Code	Originator	Zone/Phase	Level	Type
S2 FOR INFORMATION Status Code: S2 Suitability Description: FOR INFORMATION				
P10	Revision	Project Status	PLANNING	